

Sonate pour trompette en sib ou en do et accordéon

basses composées, ou basses chromatiques à convertisseur

A. Tomezzoli

Notes concernant l'interprétation

Nuance *mf* de la trompette = *mf* de l'accordéon (attention à l'équilibre entre les instruments).

Les indications d'interprétation sont réduites au strict minimum, et habituellement notées une seule fois pour un même motif.

Les grandes liaisons sont souvent des indications de phrasés, plus que d'articulation.

I $\text{♩} = 104$ *plus lent*

Tpt do

11 *poco rall. a tempo*
mf mp

21 *mf*

26 *mp mf f*

34 $\text{♩} = 100$
mp

45 *p mf*

53 $\text{♩} = 96$
mp expressif

62 *cresc.*

70 $\text{♩} = 104$
f

78 $\text{♩} = 96$

mf

89 *p(écho)*

98 **II** $\text{♩} = 44$ *élegiaque*

3 **2** **6**

110 *poco accel.*

115 $\text{♩} = 92$

121

129 $\text{♩} = 44$ $\text{♩} = 42$ *attaca III* $\text{♩} = 56$

138 *léger, insouciant*

144

151

158

164

169

176

189

196

IV $\text{♩} = 66$

263

271

282

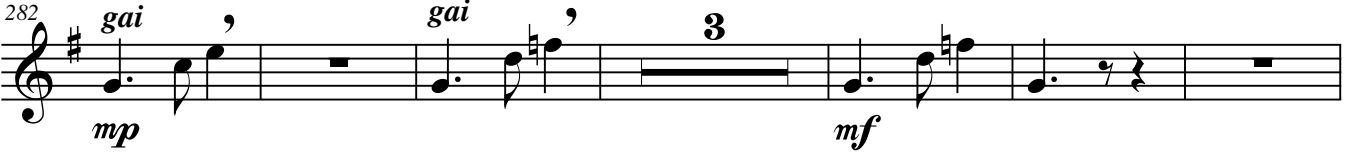

291

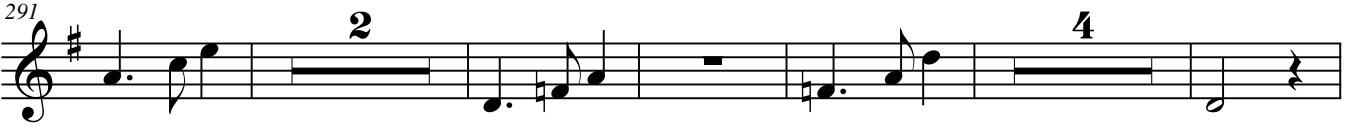

302

310

318

329

338

